

## 2009 NCAA Division II WSC National/NSIC Rankings

Earned Run Average	4.86 (2 <sup>nd</sup> in NSIC)
Winning Percentage	.750 (5 <sup>th</sup> in nation)
Runs Scored	568 (6 <sup>th</sup> in nation)
Walks Allowed Per Game	2.99 (1 <sup>st</sup> in NSIC)
Slugging Percentage	.569 (7 <sup>th</sup> in nation)

## 2009 NSIC All Conference Selections

Chad Moreland	Senior	Pitcher
Alex Koch	Senior	Designated Hitter
Justin Hemauer	Senior	Outfielder
Joe Wendte	Junior	Outfielder
Eric Bond	Junior	Infielder

### NSIC Player of the Year

Joe Wendte

### NSIC Newcomer of the Year

Eric Bond

## 2009 All-American Selections

Joe Wendte	Junior	Outfielder
Eric Bond	Junior	Infielder

## 2009 Central Region All-Region Selections

Chad Moreland	Senior	Pitcher
Alex Koch	Senior	Utility
Joe Wendte	Junior	Outfielder
Eric Bond	Junior	Infielder

## 2009 Season Team Accomplishments

- Seven-time NSIC Champions
- Central Region Tournament Runner Up

# 2009 Fall Wayne State College Baseball Camps

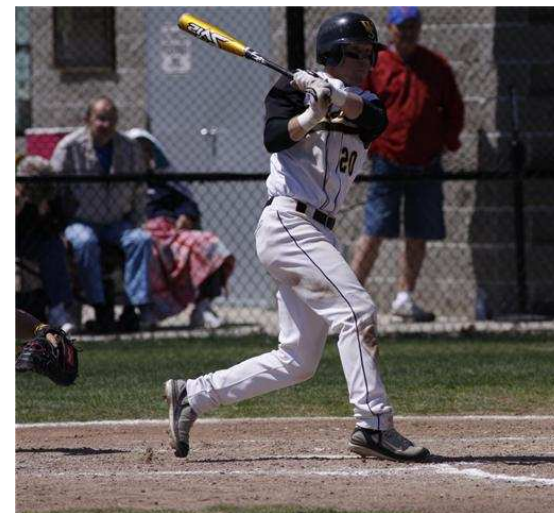

September 20<sup>th</sup>  
&  
September 27<sup>th</sup>

WSC Baseball Field

## Total Skills Camp September 20, 2009



### 2009 Fall Baseball Camps Registration Form

9:00 a.m. – 12:00 p.m.  
Registration @ 8:30 a.m.  
Pete Chapman Baseball Complex  
Ages: 8-18 years old  
Cost: \$45 (Includes camp T-shirt)

The total skills camp emphasizes all parts of the game. This includes fielding, pitching, catching, hitting, and base running. This camp is great for all ages. One of the many great qualities of this camp is the one on one instruction you will receive from the Wildcat staff. Instructors for the camp will be the WSC coaches and players. This camp also serves as a great tool for evaluation from our staff to any potential college baseball player. This will be a great camp for any player to help them enhance their game.

### Hitting / Pitching Intensity Camp September 27, 2009

9:00 a.m. – 12:00 p.m.  
Registration @ 8:30 a.m.  
Pete Chapman Baseball Complex  
Ages: 8-18 years old  
Cost: \$45 (Includes camp T-shirt)

The Hitting/Pitching Intensity camp is designed to help the camper with a specific skill, either pitching or hitting. This camp will feature advanced techniques and instruction. Graduate Assistant Alex Koch will head the hitting instruction. Assistant Coach Adam Walkenhorst and Assistant Coach Ryan Lennerton will conduct the pitching instruction. All aspects of the camp will be overseen by Head Coach Brian Disch. The coaches will be assisted by WSC team members. For the best hitting and pitching instruction this camp is a must.

Cost: \$45 per camp or \$80 for both

Name \_\_\_\_\_

Address \_\_\_\_\_  
\_\_\_\_\_

City \_\_\_\_\_

State \_\_\_\_\_

Zip \_\_\_\_\_

Phone \_\_\_\_\_

Age \_\_\_\_\_

Email \_\_\_\_\_

T-Shirt Size  
Adult: S M L XL XXL  
(Limit one T-shirt per camp)

#### Please check appropriate boxes:

Sept. 20<sup>th</sup> - Total Skills Camp  \$45

Sept. 27<sup>th</sup> - H/P Intensity Camp  \$45

Both Camps  \$80

Payment: Check # \_\_\_\_\_

## WSC Camp Release Form

I understand that the WSC Athletic Camp director and instructors will NOT be held responsible for injuries or loss of property while the previously-named participant is attending the camp. I do hereby release the State of Nebraska, Wayne State College, its officers, agents and employees from all liability including claims and suits in law or equity for any injury-fatal or otherwise. The signatures below absolve the WSC Athletic Camp of all responsibility for loss of personal property. Furthermore, I realize the risks involved to the participant. I will pay, or cover through my insurance, any medical or hospital expenses, doctor bills or other expenses which could be incurred as a result of treatment given to the previously named participant for illness or injury while attending or subsequent to attending the WSC Athletic Camp. I hereby authorize the staff of the WSC Athletic Camp to act for me according to their best judgement in any emergency requiring medical attention. I further understand the camp retains the right to use, for publicity and advertising purposes, photographs of campers taken at the camp.

\_\_\_\_\_  
Participant                      Date

\_\_\_\_\_  
Parent                              Date

#### Please send registration form, WSC Camp Release Form and check to:

Wayne State College  
Baseball Camps  
1111 Main Street  
Wayne, NE 68787  
[adwalke1@wsc.edu](mailto:adwalke1@wsc.edu)

*Online registration and credit card payment  
now available at [www.wscbaseballcamps.com](http://www.wscbaseballcamps.com)*