

## 2009 NCAA Division II WSC National/NSIC Rankings

Winning Percentage	.750 (5 <sup>th</sup> in nation)
Runs Scored	9.5 (5 <sup>th</sup> in nation)
Home Runs	93 (5 <sup>th</sup> in nation)
Slugging Percentage	.569 (7 <sup>th</sup> in nation)
Walks Allowed Per Game	2.99 (1 <sup>st</sup> in NSIC)
Earned Run Average	4.86 (2 <sup>nd</sup> in NSIC)

## 2009 NSIC All Conference Selections

Chad Moreland	Senior	Pitcher
Alex Koch	Senior	Designated Hitter
Justin Hemauer	Senior	Outfielder
Joe Wendte	Junior	Outfielder
Eric Bond	Junior	Infielder

### NSIC Player of the Year Joe Wendte

### NSIC Newcomer of the Year Eric Bond

## 2009 All-American Selections

Joe Wendte	Junior	Outfielder
Eric Bond	Junior	Infielder

## 2009 Central Region All-Region Selections

Chad Moreland	Senior	Pitcher
Alex Koch	Senior	Utility
Joe Wendte	Junior	Outfielder
Eric Bond	Junior	Infielder

## 2009 Season Team Accomplishments

- Seven-time NSIC Champions
- Central Region Tournament Runner Up

# 2010 Winter Wayne State College Baseball Camps

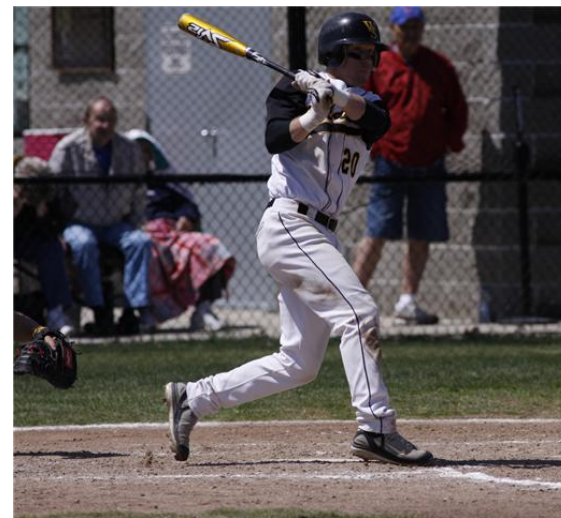

January 17<sup>th</sup>  
&  
January 24<sup>th</sup>

Recreation Center

## Total Skills Camp

January 17th, 2010



9:00 a.m. – 12:30 p.m.  
Registration @ 8:30 a.m.

WSC Rec. Center

Ages: 8-18 years old

Cost: \$45 (Includes camp t-shirt)

The total skills camp emphasizes all parts of the game. This includes fielding, pitching, catching, hitting and base running. Former Wildcat and current Pittsburgh Pirates strength and conditioning coach Brandon McDaniel will discuss a new addition to the camp which involves baseball related strength and conditioning. This camp is great for all ages. One of the many great qualities of this camp is the one on one instruction you will receive from the Wildcat staff. Instructors for the camp will be the WSC coaches and players. This camp also serves as a great tool for evaluation from our staff to any potential college baseball player. This will be a great camp for any player to help them enhance their game.

## Hitting / Pitching Intensity Camp

January 24th, 2010

9:00 a.m. – 12:30 p.m.  
Registration @ 8:30 a.m.

WSC Rec. Center

Ages: 8-18 years old

Cost: \$45 (Includes camp t-shirt)

The Hitting/Pitching Intensity camp is designed to help the camper with a specific skill, either pitching or hitting. Former Wildcat and current Pittsburgh Pirates strength and conditioning coach Brandon McDaniel will discuss a new addition to the camp which involves baseball related strength and conditioning. This camp will feature advanced techniques and instruction. Graduate Assistant Alex Koch will head the hitting instruction. Assistant Coach Adam Walkenhorst and Assistant Coach Ryan Lennerton will conduct the pitching instruction. All aspects of the camp will be overseen by Head Coach Brian Disch. The coaches will be assisted by WSC team members. For the best hitting and pitching instruction this camp is a must.

## 2010 Winter Baseball Camps Registration Form

Cost: \$45 per camp or \$80 for both  
Special Team Rate (5 or more): \$35

Name \_\_\_\_\_

Address \_\_\_\_\_  
\_\_\_\_\_

City \_\_\_\_\_

State \_\_\_\_\_

Zip \_\_\_\_\_

Phone \_\_\_\_\_

Age/HS Grad Yr. \_\_\_\_\_

Email \_\_\_\_\_

T-Shirt Size

Adult: S M L XL XXL

(Limit one T-shirt per camp)

**Please check appropriate boxes:**

January 17<sup>th</sup> - Total Skills Camp  \$45

January 24<sup>th</sup> - H/P Intensity Camp  \$45

Both Camps  \$80

Payment: Check # \_\_\_\_\_

## WSC Camp Release Form

I understand that the WSC Athletic Camp director and instructors will NOT be held responsible for injuries or loss of property while the previously-named participant is attending the camp. I do hereby release the State of Nebraska, Wayne State College, its officers, agents and employees from all liability including claims and suits in law or equity for any injury-fatal or otherwise. The signatures below absolve the WSC Athletic Camp of all responsibility for loss of personal property. Furthermore, I realize the risks involved to the participant. I will pay, or cover through my insurance, any medical or hospital expenses, doctor bills or other expenses which could be incurred as a result of treatment given to the previously named participant for illness or injury while attending or subsequent to attending the WSC Athletic Camp. I hereby authorize the staff of the WSC Athletic Camp to act for me according to their best judgement in any emergency requiring medical attention. I further understand the camp retains the right to use, for publicity and advertising purposes, photographs of campers taken at the camp.

Participant \_\_\_\_\_

Date \_\_\_\_\_

Parent \_\_\_\_\_

Date \_\_\_\_\_

**Please send registration form, WSC  
Camp Release Form and check to:**

Wayne State College

Baseball Camps

1111 Main Street

Wayne, NE 68787

[adwalkel1@wsc.edu](mailto:adwalkel1@wsc.edu)

**Online registration and credit card**

**payment now available at**

**[www.wscbaseballcamps.com](http://www.wscbaseballcamps.com)**